

EXG. GROUND FLOOR PLAN

M A I N R O A D

TO AMRITSAR

TO SHIRIHARGOBINDPUR

EXISTING PLAN OF SCHOOL BUILDING SITUATED AT PROPERTY NO.....
 AT VILLAGE & POST OFFICE KISHANKOT (PEZO-CHACK), NEAR SHIRIHARGOBINDPUR,
 TEH. BATALA, DISTT. GURDASPUR. BELONGING TO M/S CHEEMA INSTITUTE OF EDUCATION.

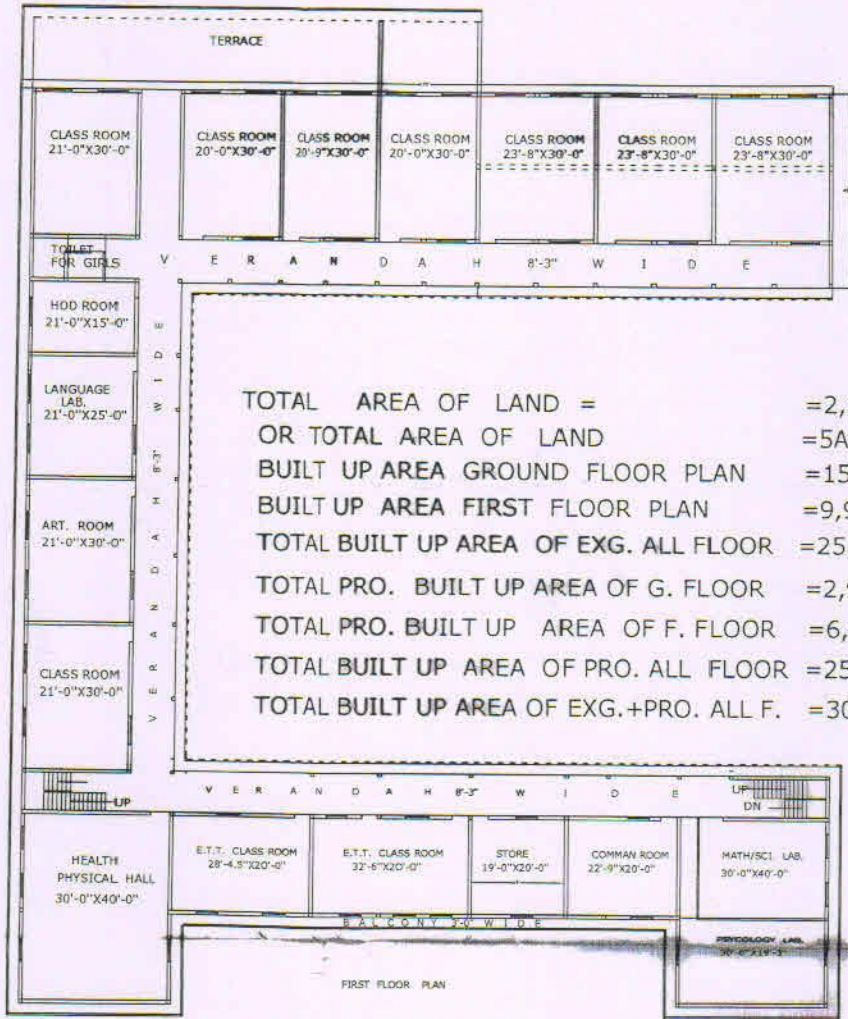

TOTAL AREA OF LAND = =2,34,114.00SQFT. OR =21,758.00SQM.
 OR TOTAL AREA OF LAND =5ACRES,3KANALS
 BUILT UP AREA GROUND FLOOR PLAN =15,566.50SQFT. OR =1446.70SQM.
 BUILT UP AREA FIRST FLOOR PLAN =9,908.00SQFT. OR =920.82SQM.
 TOTAL BUILT UP AREA OF EXG. ALL FLOOR =25,474.50SQFT. OR =2,367.52SQM.
 TOTAL PRO. BUILT UP AREA OF G. FLOOR =2,971.50SQFT. OR =0276.16SQM.
 TOTAL PRO. BUILT UP AREA OF F. FLOOR =6,885.00SQFT. OR =0765.00SQM.
 TOTAL BUILT UP AREA OF PRO. ALL FLOOR =25,474.50SQFT. OR =1,041.41SQM.
 TOTAL BUILT UP AREA OF EXG.+PRO. ALL F. =30,678.12SQFT. OR =3,408.68SQM.

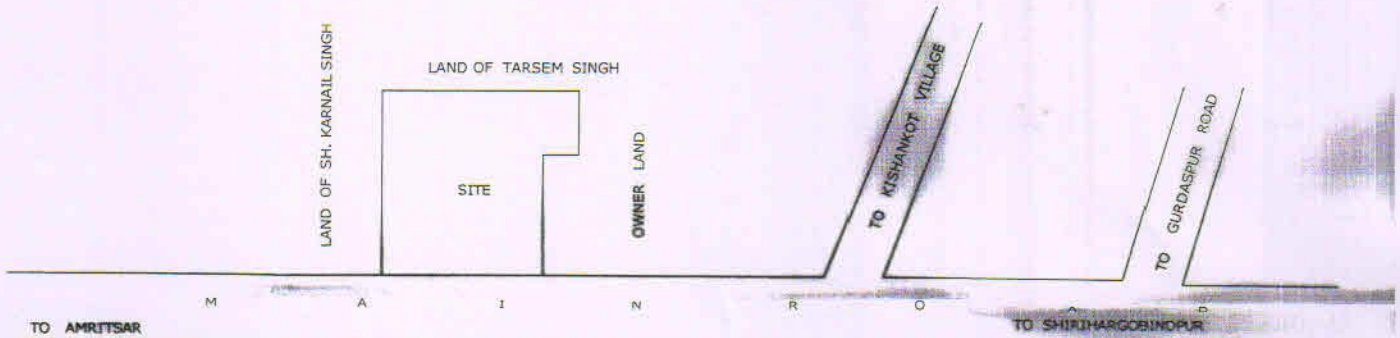

Jas Singh
Jaswant Singh & Associates
 Civil Engineers
 Regd. No. 2717 (Punjab)
 Architects
 Harman Singh Khosla,
 Lakhkar Masra, BATALA